



Appendix H Erosion and Sediment Control Plan

Construction Environmental Management Plan

339 and 349 Horsley Road, Milperra (Lot 140 and 141 DP 550194)

Hale Capital Development Management Pty Ltd

SLR Project No.: 630.030737.00001

16 August 2023



EROSION CONTROL NOTES:

- ALL CONTROL WORK INCLUDING DIVERSION BANKS AND CATCH DRAINS, V-DRAINS AND SILT FENCES SHALL BE COMPLETED DIRECTLY FOLLOWING THE COMPLETION OF THE EARTHWORKS.
- SILT FENCES AND SILT FENCE RETURNS SHALL BE ERECTED CONVEX TO THE CONTOUR OF POND WATER.
 - HAY BALE BARRIERS AND GEOTEXTILE FENCES ARE TO BE CONSTRUCTED TO TOE OF BATTER, PRIOR TO COMMENCEMENT OF EARTHWORKS, IMMEDIATELY AFTER CLEARING OF VEGETATION AND BEFORE REMOVAL OF TOP SOIL.
 - ALL TEMPORARY EARTH BERMS, DIVERSION AND SILT DAM EMBANKMENTS ARE TO BE MACHINE COMPACTED, SEEDED AND MULCHED FOR TEMPORARY VEGETATION COVER AS SOON AS THEY HAVE BEEN FORMED.
 - CLEAR WATER IS TO BE DIVERTED AWAY FROM DISTURBED GROUND AND INTO THE DRAINAGE SYSTEM. THE CONTRACTOR IS RESPONSIBLE FOR MAINTAINING AND PROVIDING ON GOING ADJUSTMENT TO EROSION CONTROL MEASURES AS REQUIRED DURING CONSTRUCTION.
 - ALL SEDIMENT TRAPPING STRUCTURES AND DEVICES ARE TO BE INSPECTED AFTER STORMS FOR STRUCTURAL DAMAGE OR CLOGGING, TRAPPED MATERIAL IS TO BE REMOVED TO A SAFE, APPROVED LOCATION.
 - ALL FINAL EROSION PREVENTION MEASURES INCLUDING THE ESTABLISHMENT OF GRASSING ARE TO BE MAINTAINED UNTIL THE END OF THE DEFECTS LIABILITY PERIOD.
 - ALL EARTHWORKS AREAS SHALL BE ROLLED ON A REGULAR BASIS TO SEAL THE EARTHWORKS.
 - ALL FILL AREAS ARE TO BE LEFT WITH A BUND AT THE TOP OF THE SLOPE AT THE END OF EACH DAYS EARTHWORKS. THE HEIGHT OF THE BUND SHALL BE A MINIMUM OF 200mm.
 - ALL CUT AND FILL SLOPES ARE TO BE SEEDED AND HYDROMULCHED WITHIN 10 DAYS OF COMPLETION OF FORMATION.
 - AFTER REVEGETATION OF THE SITE IS COMPLETE AND THE SITE IS STABLE IN THE OPINION OF A SUITABLY QUALIFIED PERSON ALL TEMPORARY WORK SUCH AS SILT FENCE, DIVERSION DRAINS ETC SHALL BE REMOVED.
 - ALL TOPSOIL STOCKPILES ARE TO BE SUITABLY COVERED TO THE SATISFACTION OF THE SITE MANAGER TO PREVENT WIND AND WATER EROSION.
 - ANY AREA THAT IS NOT APPROVED BY THE CONTRACT ADMINISTRATOR FOR CLEARING OR DISTURBANCE BY THE CONTRACTOR'S ACTIVITIES SHALL BE CLEARLY MARKED AND SIGN POSTED, FENCED OFF OR OTHERWISE APPROPRIATELY PROTECTED AGAINST ANY SUCH DISTURBANCE.
 - ALL STOCKPILE SITES SHALL BE SITUATED IN AREAS APPROVED FOR SUCH USE BY THE SITE MANAGER. A 6m BUFFER ZONE SHALL EXIST BETWEEN STOCKPILE SITES AND ANY STREAM OR FLOW PATH. ALL STOCKPILES SHALL BE ADEQUATELY PROTECTED FROM EROSION AND CONTAMINATION OF THE SURROUNDING AREA BY USE OF THE MEASURES APPROVED IN THE EROSION AND SEDIMENTATION CONTROL PLAN.
 - ACCESS AND EXIT AREAS SHALL INCLUDE SHAKE-DOWN OR OTHER METHODS APPROVED BY THE SITE MANAGER FOR THE REMOVAL OF SOIL MATERIALS FROM MOTOR VEHICLES.
 - THE CONTRACTOR IS TO ENSURE RUNOFF FROM ALL AREAS WHERE THE NATURAL SURFACE IS DISTURBED BY CONSTRUCTION INCLUDING ACCESS ROADS, DEPOT AND STOCKPILE SITES, SHALL BE FREE OF POLLUTANTS BEFORE IT IS EITHER DISPERSED TO STABLE AREAS OR DIRECTED TO NATURAL WATERCOURSES.
 - THE CONTRACTOR SHALL PROVIDE AND MAINTAIN SLOPES, CROWNS AND DRAINS ON ALL EXCAVATIONS AND EMBANKMENTS TO ENSURE SATISFACTORY DRAINAGE AT ALL TIMES WATER SHALL NOT BE ALLOWED TO POND ON THE WORKS UNLESS SUCH PONDING IS PART OF AN APPROVED ESCP / SWMP.

LEGEND:

PROVIDE 1m RETURNS TO SILT FENCE AT 30m MAX. INTERVALS. TYPICAL (N.S.O.P.)

- DENOTES DIVERSION DRAIN
- DENOTES CLEAN WATER PIPE
- DENOTES SILT FENCE WITH CATCH DRAIN
- DENOTES SILT FENCE ONLY
- DENOTES CONSTRUCTION ENTRY
- DENOTES OVERLAND FLOW PATH
- DENOTES KERB INLET CONTROL

SEDIMENTATION BASIN NOTE:

FOR SEDIMENT & EROSION CONTROL DETAILS REFER TO DRAWING C014618.01-C250 & C251. SEDIMENTATION BASIN SIZING BASED ON RECOMMENDATIONS OF 'SOILS AN CONSTRUCTION, MANAGING URBAN STORMWATER - THE BLUE BOOK'. CAPACITY BASED ON 5-DAY RAINFALL DEPTHS AT 85th PERCENTILE INTENSITY (315mm) IN THE CATCHMENT AREA.

SEDIMENTATION BASINS TO COLLECT RUN-OFF IN EXTREME RAINFALL EVENTS. COLLECTED RUN-OFF TO BE ASSESSED BY A QUALIFIED LABORATORY FOR DOUSING RATES OF ALUM OR GYPSUM TO ENSURE COAGULATION OF SEDIMENTS PRIOR TO WATER BEING DISCHARGED TO COUNCIL STORMWATER SYSTEM.

EACH BASIN IS TO HAVE A MARKER PLACED AS PER THE DETAIL TO INDICATE WHEN SEDIMENT IS TO BE REMOVED. REMOVED SEDIMENT IS TO BE CLASSED AND DEWATERED PRIOR TO REMOVAL FROM SITE.

ALLOWANCE TO BE MADE DURING BENCHING OF SITE TO ENSURE RUN-OFF IS DIRECTED TO SEDIMENTATION BASINS.

NOTES:

- ASSUME TYPE D SOIL (CLAY/SILTY CLAY)
- ASSUME GROUP D SOIL (HIGH PLASTICITY AND SHRINK/SWELL PROPERTIES)

RUSLE CALCULATION:

TOTAL CATCHMENT AREA = 3.37 Ha
DISTURBED CATCHMENT AREA = 3.37 Ha

$A = R \times K \times LS \times P \times C$

- 2-yr, 6-hr ARI (S) = 9.23.
- RAINFALL EROSION FACTOR (R)
 $R = 164.74(1.1177)^S \approx 1930$.
- SOIL ERODIBILITY FACTOR (K) = 0.075.
- LENGTH/GRADE FACTOR (LS) = 0.27.
- EROSION CONTROL PRACTICE FACTOR (P) = 1.3.
- COVER FACTOR (C) = 1.0

SOIL LOSS (A) = 39m³/ha/yr
= 130.3m³/yr

EROSION & SEDIMENT CONTROL PLAN
SCAERLE 1:500

FOR CONSTRUCTION

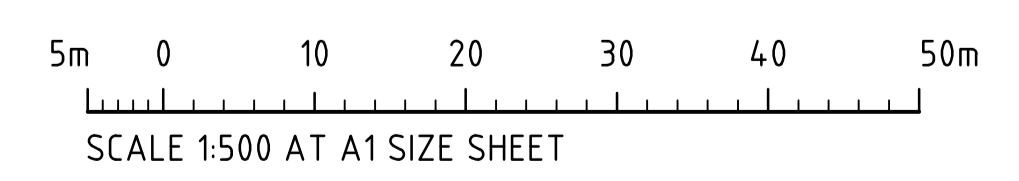

ISSUED FOR CONSTRUCTION	12.07.23	0
REVISED AS CLOUDED, RENUMBERED FROM C20	05.07.23	B
ISSUED FOR INFORMATION	16.06.23	A
AMENDMENTS	DATE	ISSUE

ARCHITECT

PACE
ARCHITECTS

CLIENT

VAUGHAN
CONSTRUCTIONS

PROJECT

INDUSTRIAL DEVELOPMENT
339-349 HORSLEY ROAD, MILPERRA
NSW, 2214

DESIGNED	DRAWN	DATE	CHECKED	SIZE	SCALE	CAD REF.
DS	NZ	JUN '23	DS	A1	AS SHOWN	C014618.01-C200

CONSULT AUSTRALIA

Costin Roe Consulting Pty Ltd.
ABN 50 003 696 446

PO Box N419 Sydney NSW 1220
Level 4, 8 Windmill Street, Millers Point NSW 2000
p: +61 2 9251 7699 f: +61 2 9241 3731
e: mail@costinroe.com.au w: costinroe.com.au

CRC
COSTIN ROE CONSULTING

CIVIL & STRUCTURAL ENGINEERS

DRAWING TITLE

EROSION & SEDIMENT CONTROL PLAN

DRAWING No

C014618.01-C200

ISSUE

0

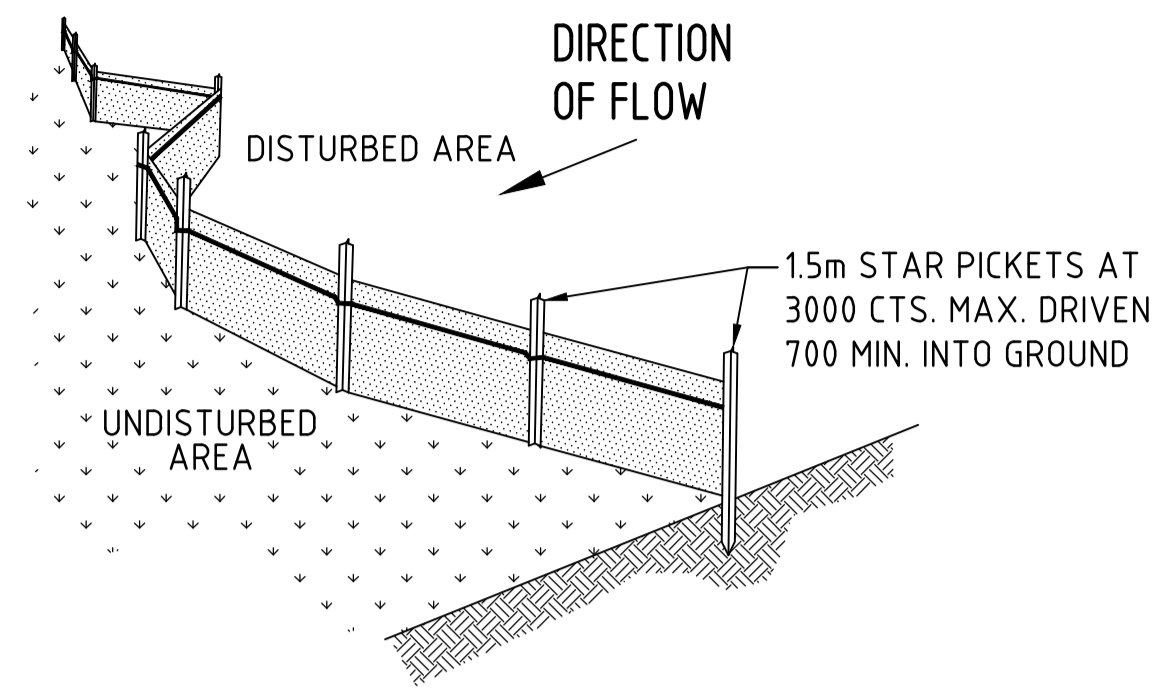

TYPICAL SILT FENCE DETAIL

N.T.S

NOTE: PROVIDE 1m RETURNS AT 30m INTERVALS. TYPICAL

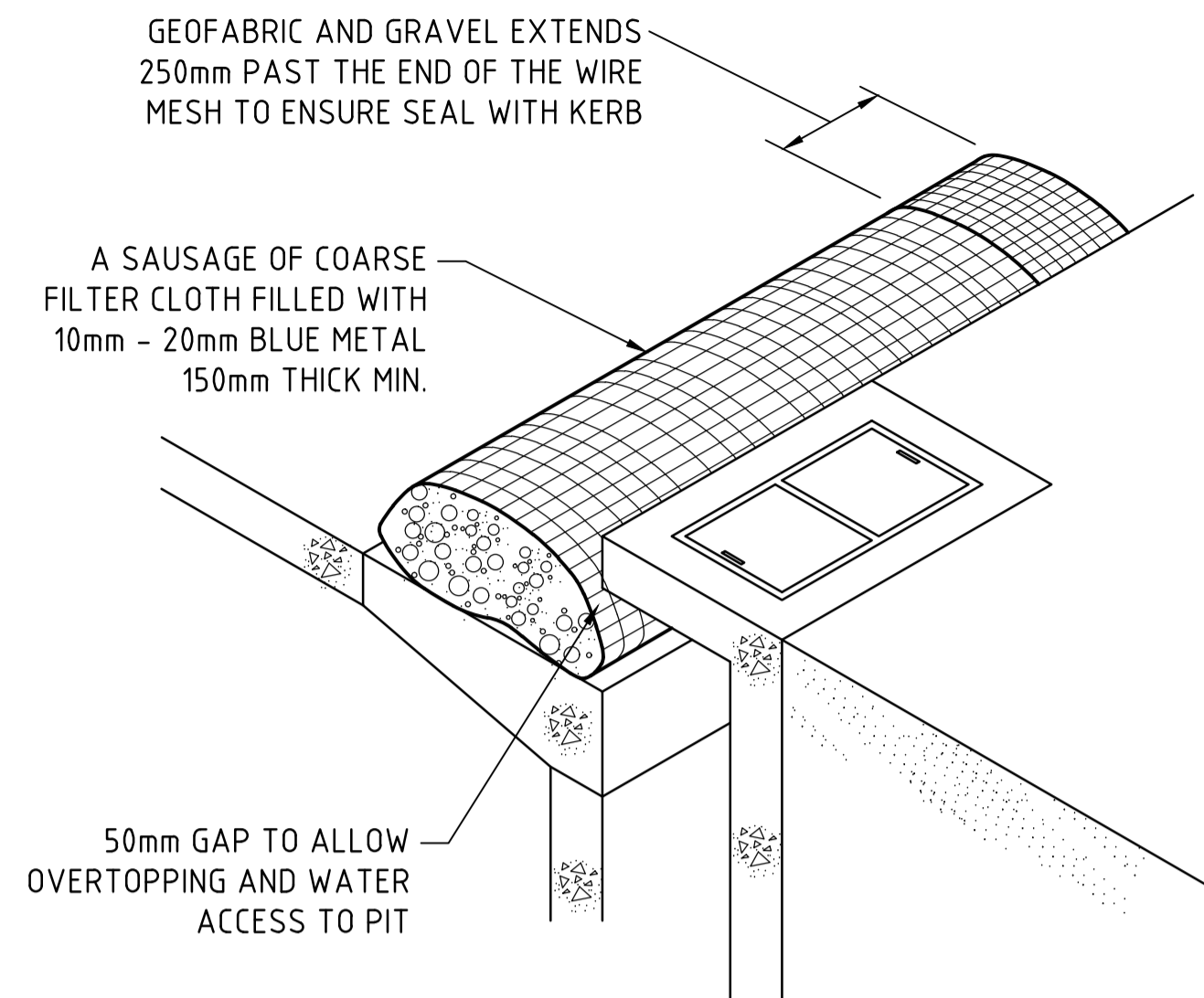

KERB INLET CONTROL

N.T.S

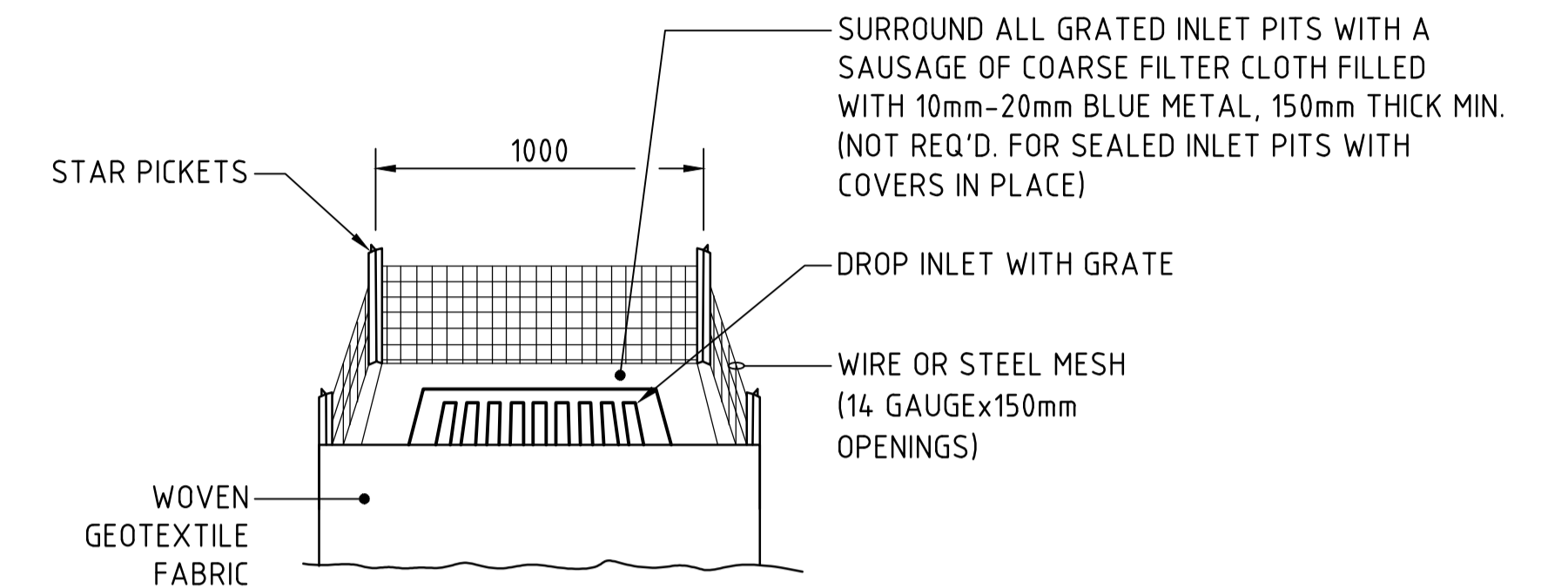

GRADED INLET PIT FILTER DETAIL

N.T.S

NOTE :
ADOPT ABOVE DETAILS AROUND ALL PITS WITHIN AREA ENCOMPASSED BY SILT FENCE & TO PITS ON THE ROAD ADJACENT TO SITE BOUNDARY.

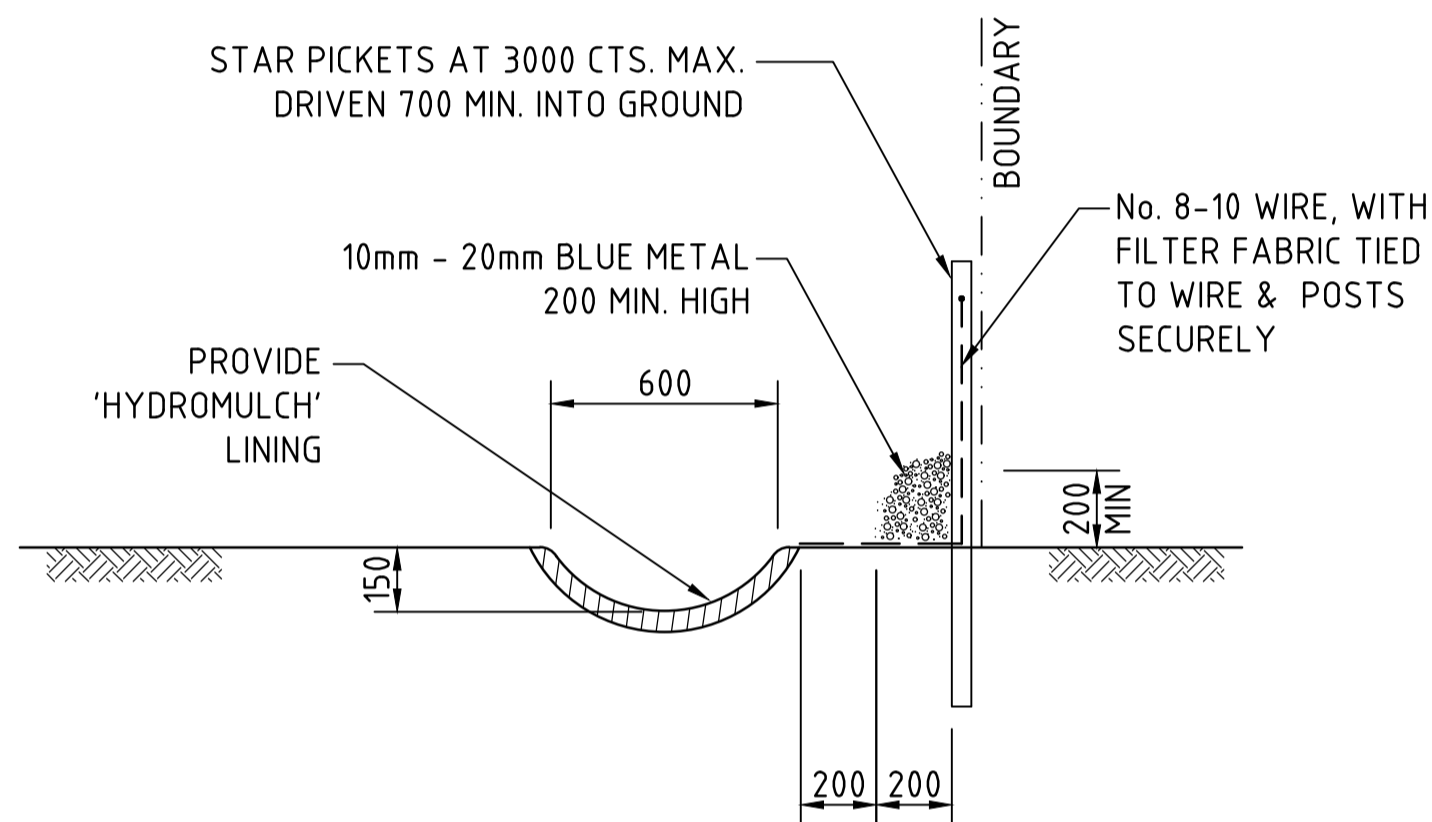

TYPICAL OPEN DRAIN & SILT FENCE

SCALE 1:20

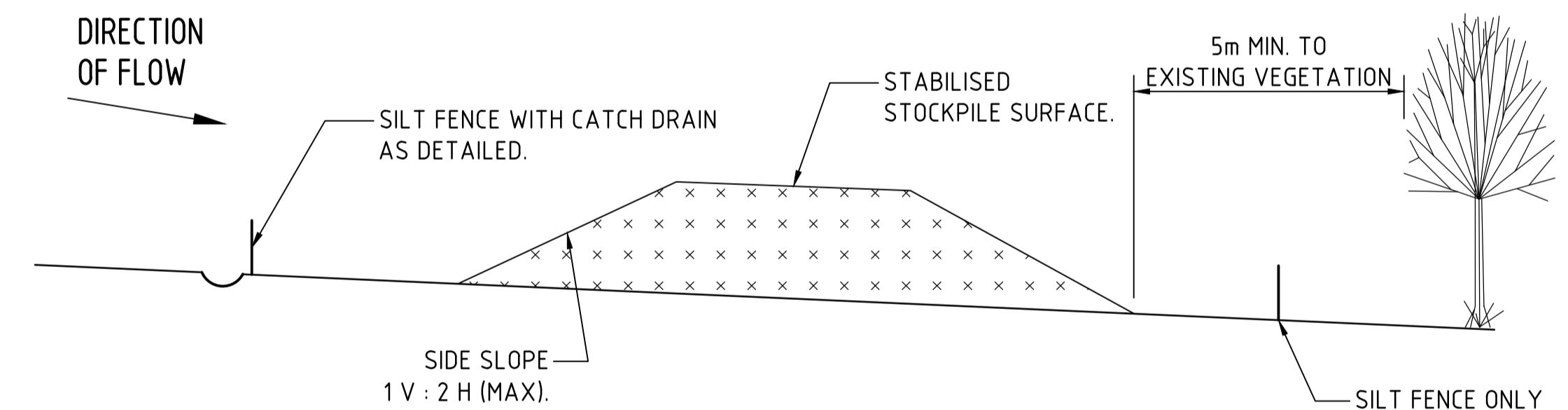

TYPICAL STOCKPILE DETAIL

N.T.S

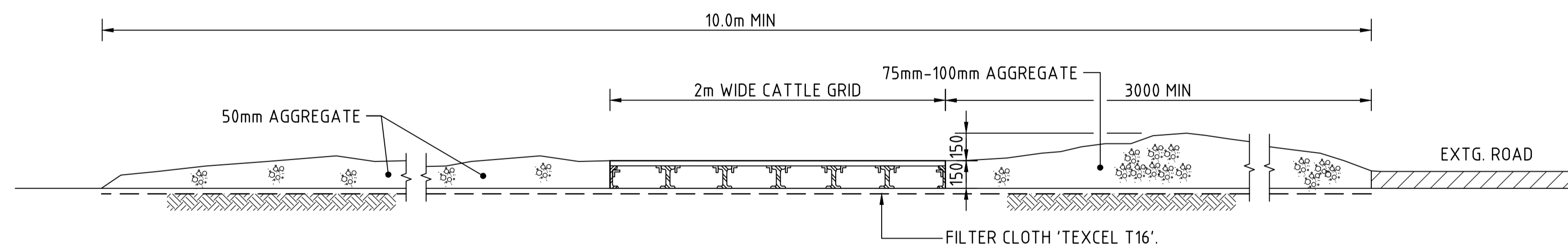

SECTION 1:20 1 : STABILISED CONSTRUCTION ENTRANCE 'TRUCK SHAKER'

C20

STOCKPILE NOTES

1. PLACE ALL STOCKPILES IN LOCATIONS MORE THAN 5m FROM EXISTING VEGETATION, ROADS & HAZARD AREAS.
2. CONSTRUCT ON THE CONTOUR AS LOW, FLAT ELONGATED MOUNDS. SIDE SLOPE TO BE 1 V: 2 H MAX.
3. WHERE THERE IS SUFFICIENT AREA, TOPSOIL STOCKPILES SHALL BE LESS THAN 2m IN HEIGHT.
4. WHERE STOCKPILES ARE TO BE IN PLACE FOR MORE THAN 10 DAYS, STABILISE USING WOOD CHIP MULCH - 16 TONNE/Ha.
5. CONSTRUCT SILT FENCE WITH CATCH DRAIN ON UPSLOPE SIDE TO DIVERT WATER AROUND STOCKPILES & SILT FENCE ONLY 1 TO 2m DOWNSLOPE AS SHOWN.

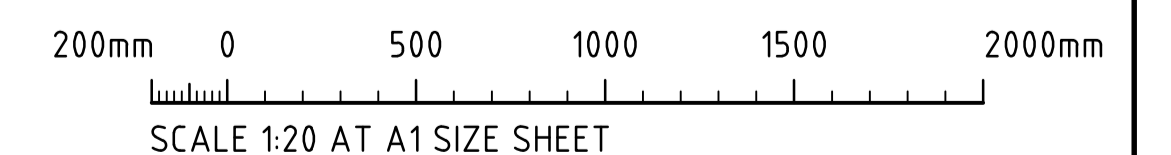

FOR CONSTRUCTION

ISSUED FOR CONSTRUCTION	12.07.23	0
RENUMBERED FROM C25	05.07.23	B
ISSUED FOR INFORMATION	16.06.23	A
AMENDMENTS	DATE	ISSUE

ARCHITECT

CLIENT

PROJECT

INDUSTRIAL DEVELOPMENT
339-349 HORSLEY ROAD, MILPERRA
NSW, 2214

DESIGNED DS	DRAWN NZ	DATE JUN '23	CHECKED DS	SIZE A1	SCALE AS SHOWN	CAD REF: C014618.01-C250
-------------	----------	--------------	------------	---------	----------------	--------------------------

CONSULT AUSTRALIA

Costin Roe Consulting Pty Ltd.
ABN 50 003 696 446

PO Box N419 Sydney NSW 1220
Level 4, 8 Windmill Street, Millers Point NSW 2000
p: +61 2 9251 7699 f: +61 2 9241 3731
e: mail@costinroe.com.au w: costinroe.com.au

CRC
COSTIN ROE CONSULTING

CIVIL & STRUCTURAL ENGINEERS

DRAWING TITLE

EROSION & SEDIMENT CONTROL DETAILS SHEET 1

DRAWING No C014618.01-C250

ISSUE 0

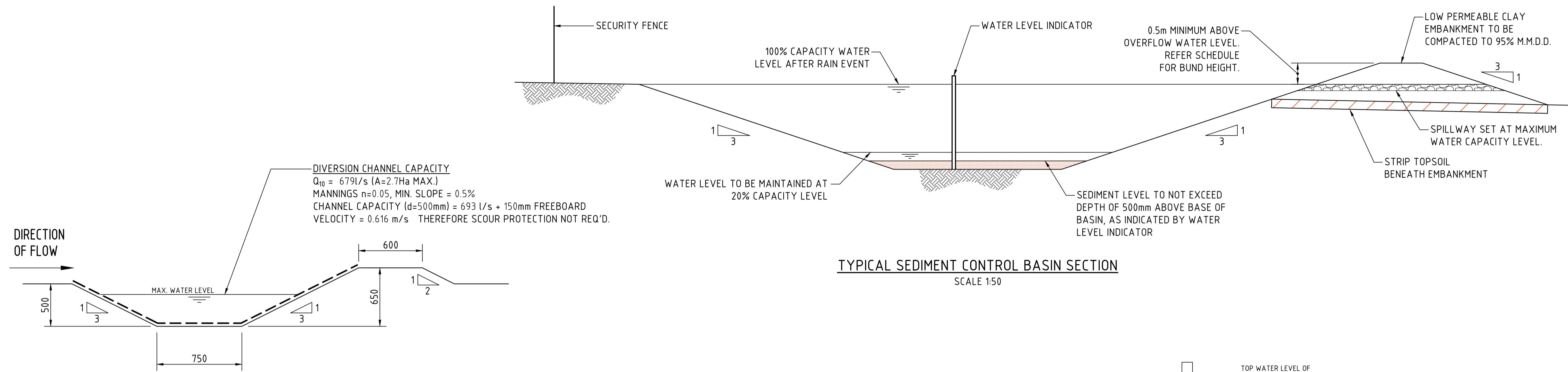

DIVERSION DRAIN SECTION
 SCALE 1:20

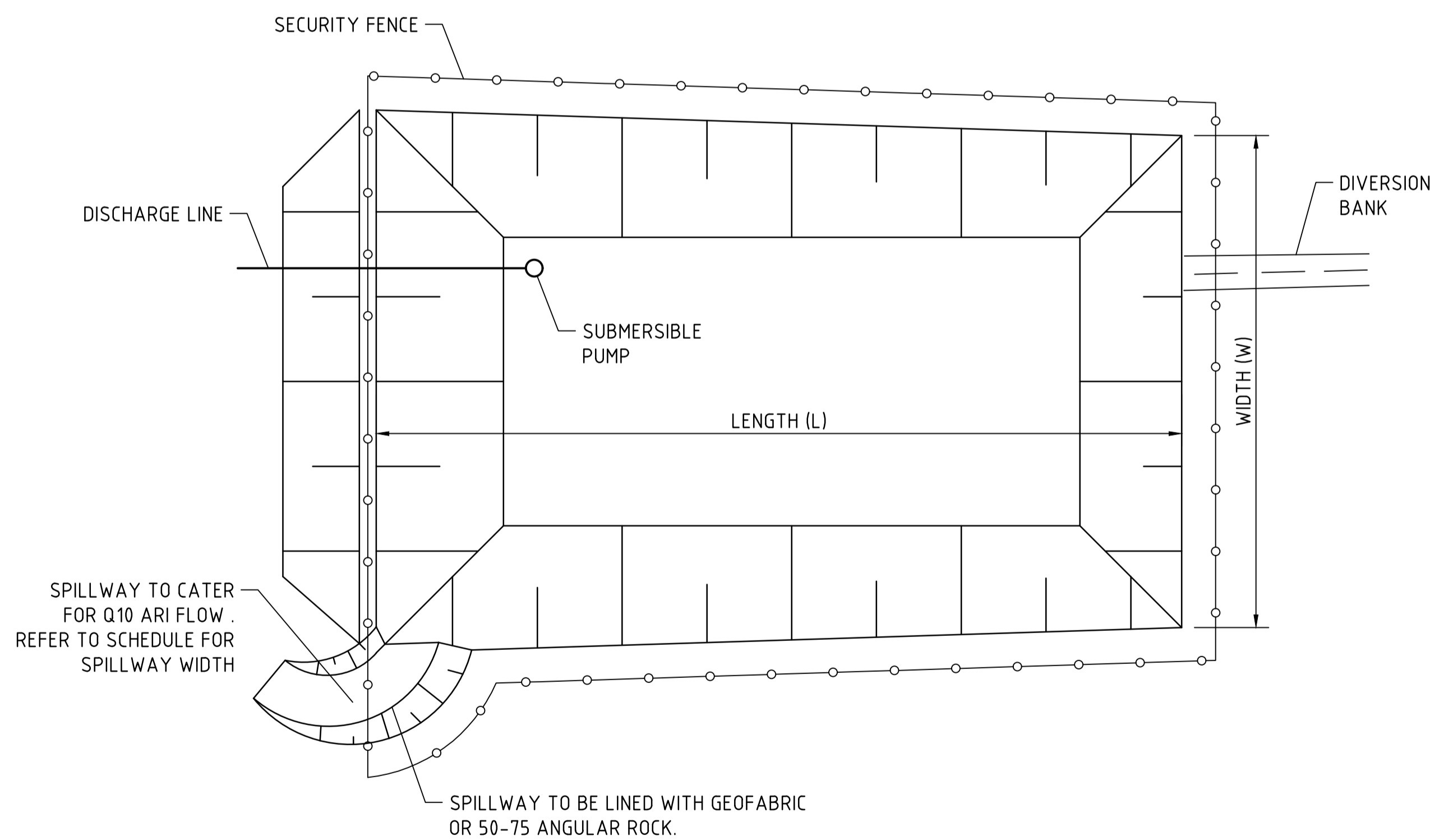
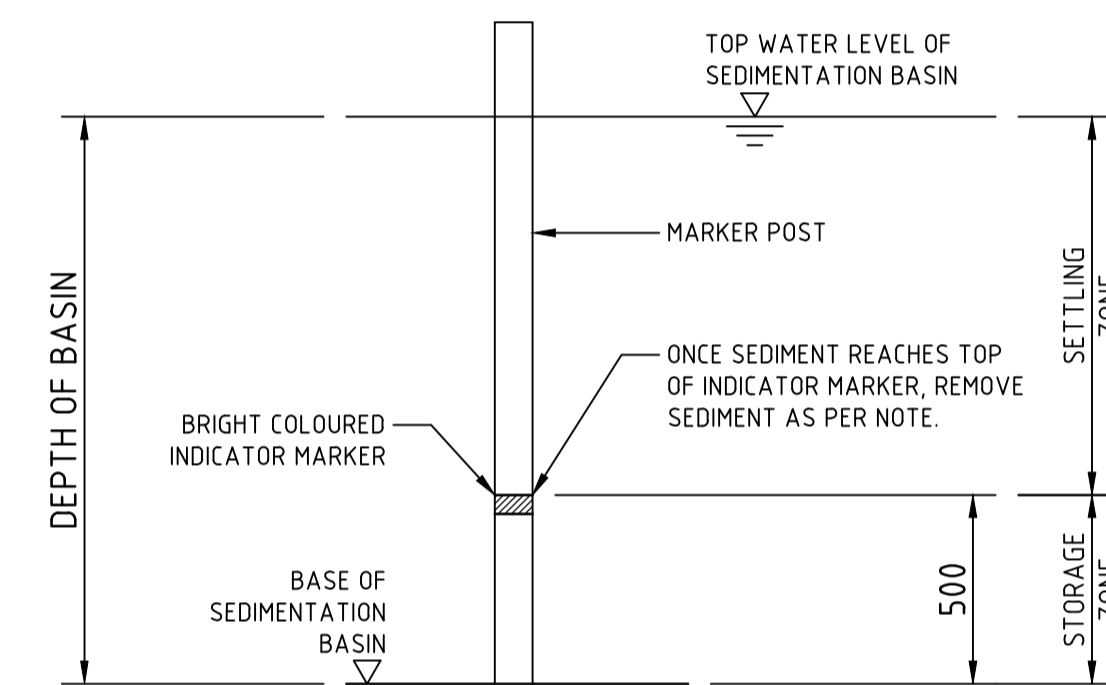

SPILLWAY DETAIL & SCHEDULE					
CATCHMENT (Ha)	FLOW (m ³ /s)	WIDTH (mm)	FLOW DEPTH (mm)	ROCK SIZE (mm)	BUND HEIGHT ABOVE SPILLWAY (mm)
0.20	0.14	1000	200	200	600
0.5	0.2	2000	200	200	600
1	0.3	2000	200	200	700
2	0.6	4000	200	200	700
5	1.4	5000	300	200	800
10	2.8	8000	350	200	850
20	5.5	14000	400	250	900
40	11.0	20000	500	250	1000

200mm 0 500 1000 1500 2000mm

SCALE 1:20 AT A1 SIZE SHEET

500mm 0 1 2 3 4 5m

SCALE 1:50 AT A1 SIZE SHEET

FOR CONSTRUCTION

ISSUED FOR CONSTRUCTION	12.07.23	0
RENUMBERED FROM C26	05.07.23	B
ISSUED FOR INFORMATION	16.06.23	A
AMENDMENTS	DATE	ISSUE

ARCHITECT
P/ACE
 ARCHITECTS

CLIENT
VAUGHAN
 CONSTRUCTIONS

PROJECT
INDUSTRIAL DEVELOPMENT
 339-349 HORSLEY ROAD, MILPERRA
 NSW, 2214

DESIGNED	DRAWN	DATE	CHECKED	SIZE	SCALE	CAD REF.
DS	NZ	JUN '23	DS	A1	AS SHOWN	C014618.01-C251

CONSULT AUSTRALIA

Costin Roe Consulting Pty Ltd.
 ABN 50 003 696 446

PO Box N419 Sydney NSW 1220
 Level 4, 8 Windmill Street, Millers Point NSW 2000
 p: +61 2 9251 7699 f: +61 2 9241 3731
 e: mail@costinroe.com.au w: costinroe.com.au

CRC
 COSTIN ROE
 CONSULTING

**CIVIL &
 STRUCTURAL
 ENGINEERS**

DRAWING TITLE
EROSION & SEDIMENT CONTROL DETAILS
 SHEET 2

DRAWING No
C014618.01-C251

ISSUE
0